

Highland Fling Timber Harvest Proposal

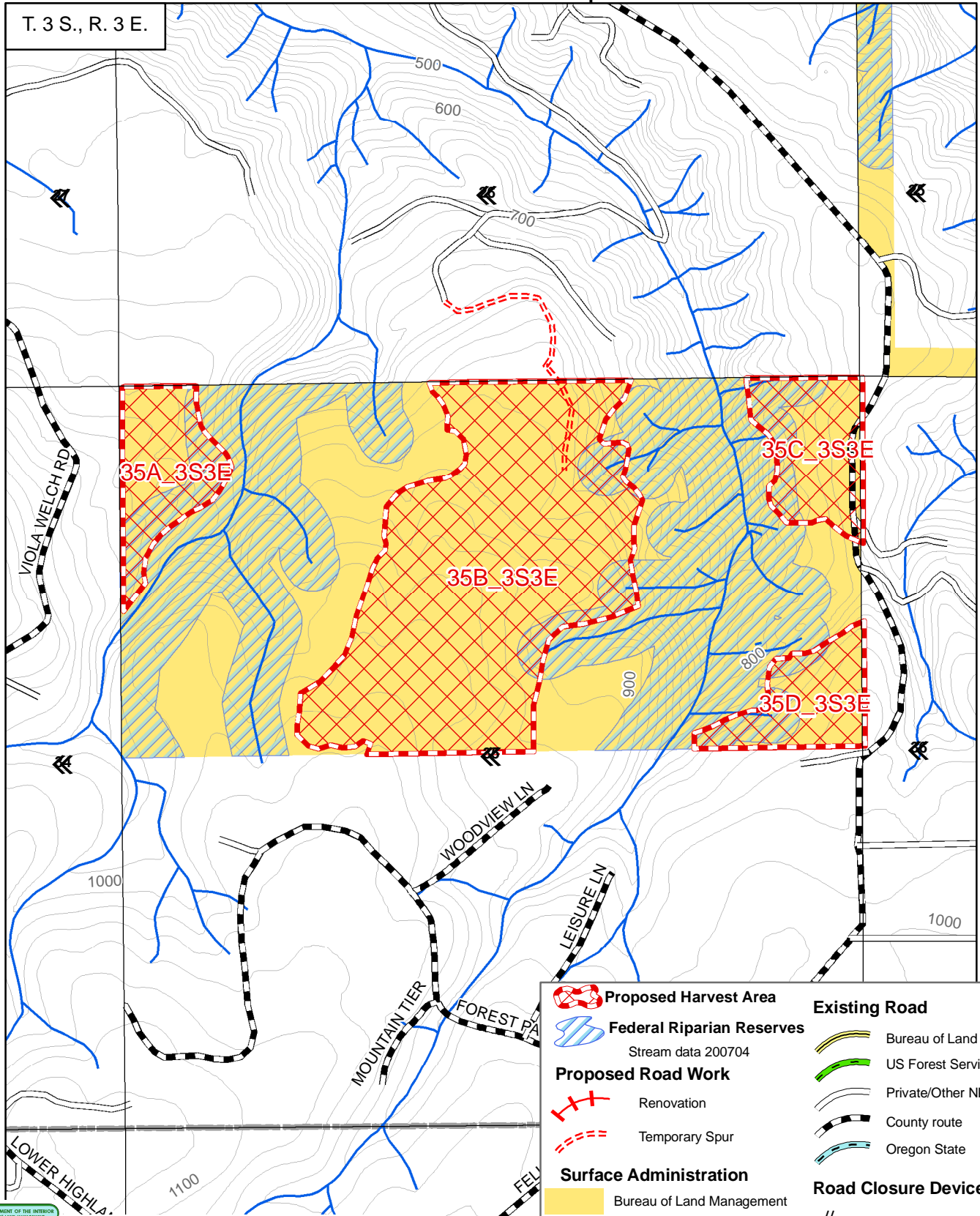

T. 3 S., R. 3 E.

Proposed Harvest Area	Existing Road
Federal Riparian Reserves Stream data 200704	Bureau of Land Management
Proposed Road Work	US Forest Service
Renovation	Private/Other NKN
Temporary Spur	County route
Surface Administration	Oregon State
Bureau of Land Management	Road Closure Device
US Forest Service	Log
Private	Earth Berm
State of Oregon	Gate
Local/Municipal	Decommissioned Roads

February 25, 2008
Bureau of Land Management
Salem District Office
Cascades Resource Area

No warranty is made by the Bureau of Land Management as to the accuracy, reliability, or completeness of these data for individual use or aggregate use with other data. Original data was compiled from multiple source data and may not meet U.S. National Map Accuracy Standards of the Office of Management and Budget. This product was developed through digital means and may be updated without notification.

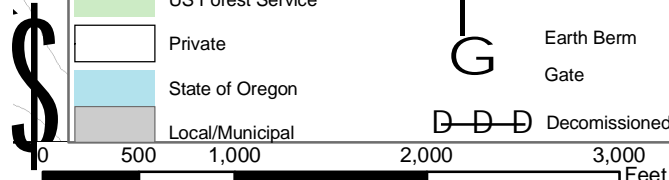

Contour Interval 20'

