

# Highland Fling Timber Harvest Proposal

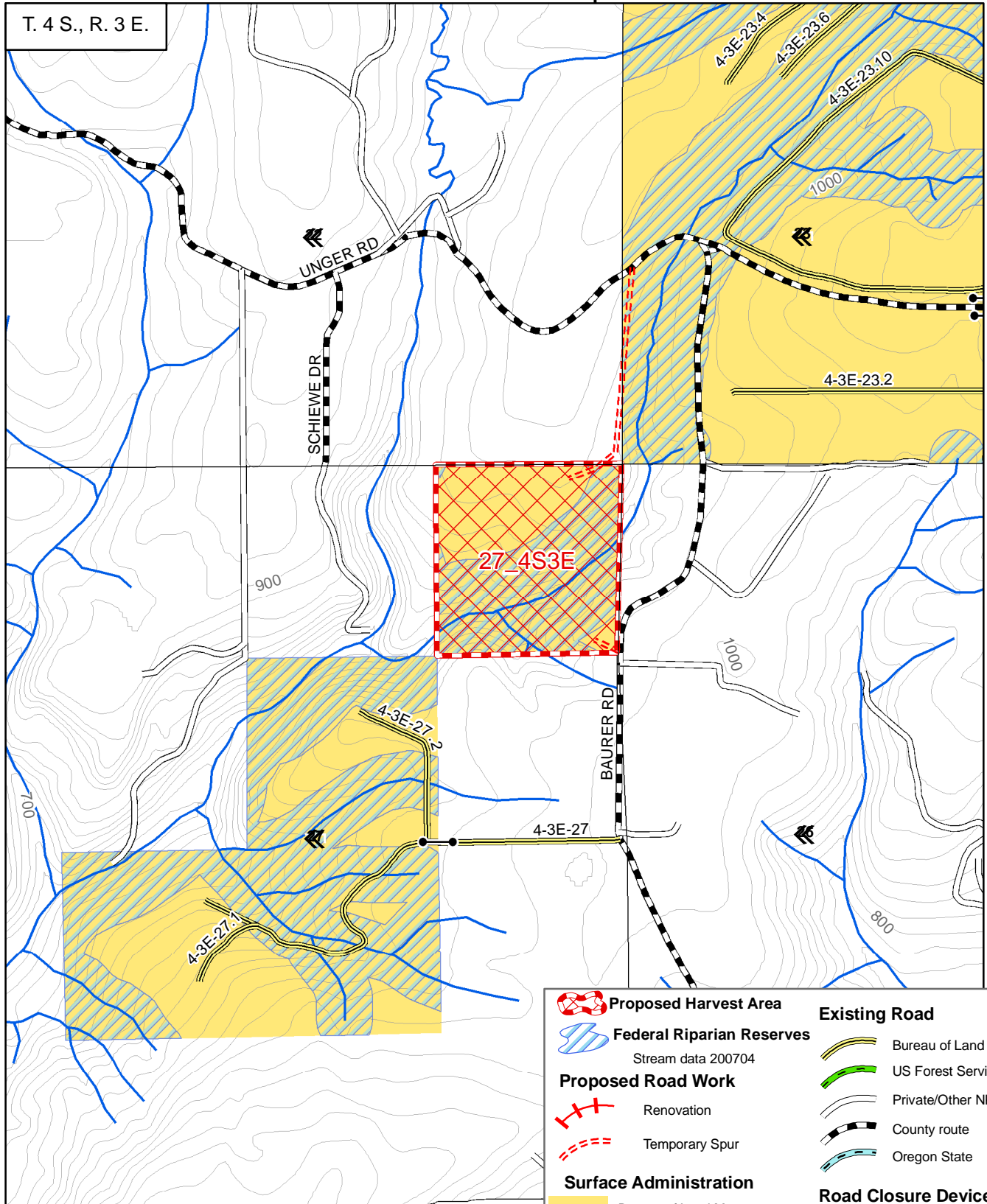

T. 4 S., R. 3 E.

27\_4S3E

<b>Proposed Harvest Area</b>	<b>Existing Road</b>
<b>Federal Riparian Reserves</b> Stream data 200704	Bureau of Land Management
<b>Proposed Road Work</b>	US Forest Service
Renovation	Private/Other NKN
Temporary Spur	County route
<b>Surface Administration</b>	Oregon State
Bureau of Land Management	<b>Road Closure Device</b>
US Forest Service	# Log
Private	G Earth Berm
State of Oregon	G Gate
Local/Municipal	Decommissioned Roads

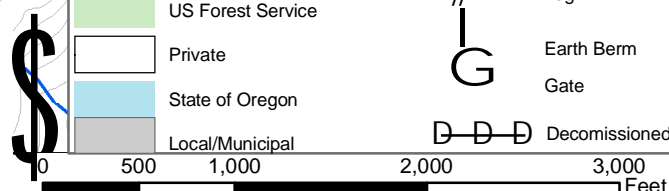

February 25, 2008  
Bureau of Land Management  
Salem District Office  
Cascades Resource Area

No warranty is made by the Bureau of Land Management as to the accuracy, reliability, or completeness of these data for individual use or aggregate use with other data. Original data was compiled from multiple source data and may not meet U.S. National Map Accuracy Standards of the Office of Management and Budget. This product was developed through digital means and may be updated without notification.

Contour Interval 20'